



FARMERS BRANCH

ORDINANCE NO. 1979-B

AN ORDINANCE AMENDING THE COMPREHENSIVE ZONING ORDINANCE OF THE CITY OF FARMERS BRANCH, AS HERETOFORE AMENDED, SO AS TO GRANT A SPECIFIC USE PERMIT FOR THE OPERATION OF AMUSEMENT DEVICES IN THE LIGHT INDUSTRIAL ZONING DISTRICT, SAID PROPERTY BEING LOCATED AT 3330 BELTLINE ROAD; PROVIDING A PENALTY OF FINE NOT TO EXCEED THE SUM OF TWO THOUSAND DOLLARS (\$2000.00) FOR EACH OFFENSE; PROVIDING INJUNCTIVE RELIEF; AND DECLARING AN EMERGENCY.

WHEREAS, the Planning and Zoning Commission of the City of Farmers Branch and the governing body of the City of Farmers Branch, in compliance with the Charter of the City of Farmers Branch, and the State law with reference to granting of a specific use permit under the Zoning Ordinance Regulations and Zoning Map, have given the requisite notices by publication and otherwise, and after holding due hearings and affording a full and fair hearing to all the property owners generally, and to the persons interested and situated in the affected area and in the vicinity thereof, the governing body of the City of Farmers Branch is of the opinion that said changes in zoning uses should be made;

NOW, THEREFORE, BE IT ORDAINED BY THE CITY COUNCIL OF THE CITY OF FARMERS BRANCH, TEXAS:

SECTION 1. That the Comprehensive Zoning Ordinance of the City of Farmers Branch, Texas, be, and the same is hereby amended by amending the Zoning Map of the City of Farmers Branch so as to grant a specific use permit for the operation of amusement devices located at 3330 Beltline Road and within a Light Industrial (LI) zoning district.

SECTION 2. That the maximum number of amusement devices permitted shall not exceed five (5).

SECTION 3. That the above described property shall be used only in the manner and for the purpose provided by the Comprehensive Zoning Ordinance of the City of Farmers Branch as herein amended and by the granting of a specific use permit for the operation of amusement devices.

SECTION 4. That any person, firm or corporation violating any of the provisions or terms of this ordinance shall be subject to the same penalty as provided for in the Comprehensive Zoning Ordinance of the City of Farmers Branch and upon conviction shall be punished a fine not to exceed the sum of two thousand dollars (\$2000.00) for each offense.

SECTION 5. If any section, paragraph, subdivision, clause, phrase or provision of this ordinance shall be judged invalid or unconstitutional, the same shall not affect the validity of this ordinance as a whole or any portion thereof other than that portion so decided to be invalid or unconstitutional.

SECTION 6. In addition to and accumulative of all other penalties, the City shall have the right to seek injunctive relief for any and all violations of this ordinance.

SECTION 7. The fact that it appears the above described property requires the specific use permit be granted in order to permit the use and development of the property as requested, and in order to protect the public interest, comfort and general welfare of the City of Farmers Branch, creates an urgency and an emergency in the preservation of the public health, safety, and welfare which requires that this ordinance shall take effect immediately from and after its passage and publication of the caption of said ordinance as the law in such case provides.

DULY PASSED BY THE CITY COUNCIL of the City of Farmers Branch, Texas, on this the 23 day of March, 1992.

APPROVED:



Mayor

APPROVED AS TO FORM:



City Attorney

ATTEST:



City Secretary

PARKING

EXHIBIT "A"

← ENTER

AMUSEMENT DEVICE LOCATION

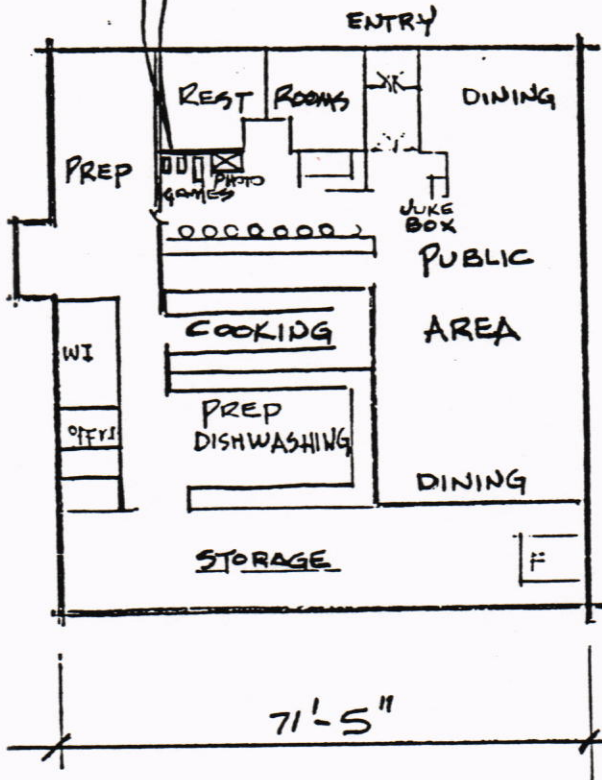

PARKING

BELT LINE

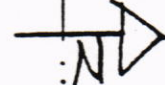

71'-5"

81'-6"

PARKING

→ EXIT

NORMA'S CAFE
3330 BELT LINE
FARMERS BRANCH, TX